

**CITY OF LOMPOC
ENVIRONMENTAL CHECKLIST FORM**

A. PROJECT INFORMATION:

<p>Project Title: Environmental Review Yanez - Demolition of an Aged Structure</p>	<p>Project No: DR 11-05</p>
<p>Lead Agency Name and Address: City of Lompoc 100 Civic Center Plaza, Lompoc, CA 93436 P.O. Box 8001, Lompoc, CA 93438-8001</p>	<p>Contact Person and Phone Number: Keith Neubert Principal Planner (805) 875-8277</p>
<p>PROJECT DESCRIPTION / LOCATION:</p> <p>Project Description: A request by Raul R. Yanez for approval of a proposal to demolish a single-family residence constructed circa 1890. The structure is not listed as a historic structure in the California Register of Historical Resources or the City of Lompoc Cultural Resources Study (refer to photos in Section D).</p> <p>Project Location: The project is located within the City limits of the City of Lompoc (refer to Figure 1) at 208 South G Street in the <i>High Density Residential (R-3)</i> Zoning District (Assessor Parcel Number: 85-203-21). The project site is approximately 7,000 square feet in size, located in an urbanized area in the southern portion of the City.</p>	
<p>Public Agencies with Approval Authority (Including permits, funding, or participation agreements): City of Lompoc</p>	
<p>Project Applicant, Name and Address: Raul R. Yanez 112 North F Street Lompoc, CA 93436 (805) 315-6626</p>	<p>Project Consultant: None</p>
<p>General Plan Designation: Medium Density Residential</p>	<p>City Zoning Designation: High Density Residential (R-3)</p>
<p>Surrounding Land Use Designation: North – High Density Residential East – Medium Density Residential South – Low Density Residential West – Medium Density Residential</p>	<p>Surrounding Land Uses: North – Residential East – Residential South – Residential West – Residential</p>
<p>Environmental Setting: Existing urbanized area.</p>	

ENVIRONMENTAL FACTORS POTENTIALLY AFFECTED:

The environmental factors checked below would be potentially affected by this project, involving at least one impact that is a "Potentially Significant Impact", as indicated by the checklist on the following pages.

- | | | |
|--|---|---|
| <input type="checkbox"/> Aesthetics | <input type="checkbox"/> Agriculture Resources | <input type="checkbox"/> Air Quality |
| <input type="checkbox"/> Biological Resources | <input type="checkbox"/> Cultural Resources | <input type="checkbox"/> Geology / Soils |
| <input type="checkbox"/> Hazards & Hazardous Materials | <input type="checkbox"/> Hydrology / Water Quality | <input type="checkbox"/> Land Use / Planning |
| <input type="checkbox"/> Mineral Resources | <input type="checkbox"/> Noise | <input type="checkbox"/> Population / Housing |
| <input type="checkbox"/> Public Services | <input type="checkbox"/> Recreation | <input type="checkbox"/> Transportation / Traffic |
| <input type="checkbox"/> Utilities / Service Systems | <input type="checkbox"/> Mandatory Findings of Significance | |

References:

The Initial Study was prepared using the following information sources:

- Application materials;
- Field Reconnaissance;
- California Register of Historic Resources;
- City of Lompoc Building Permit History;
- City of Lompoc Cultural Resources Study;
- City of Lompoc General Plan; and
- City of Lompoc Zoning Ordinance.

B. Location Map

FIGURE 1 – REGIONAL LOCATION

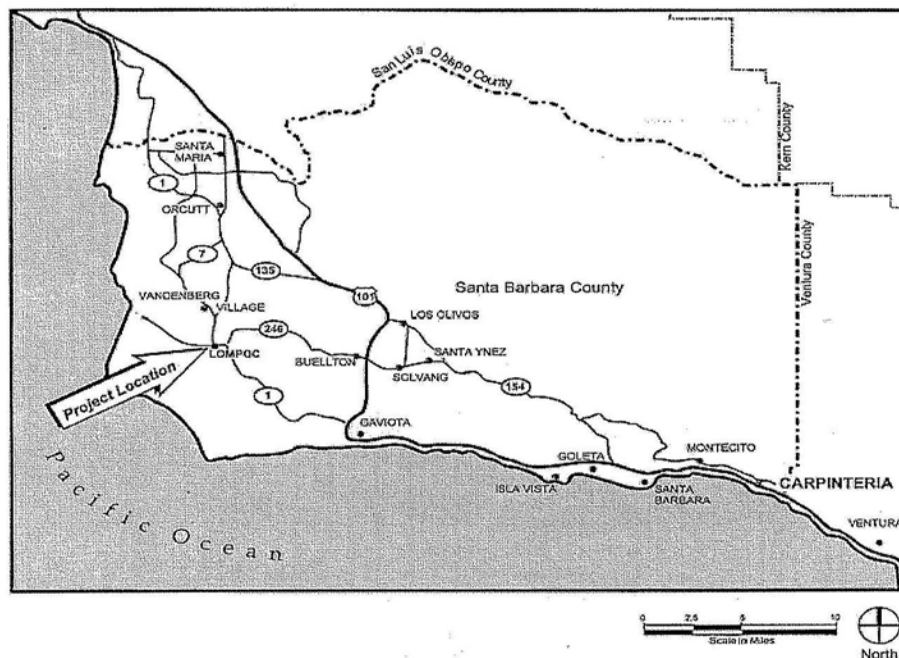

C. Vicinity Map

Vicinity Map

208 South G Street
Lompoc, CA

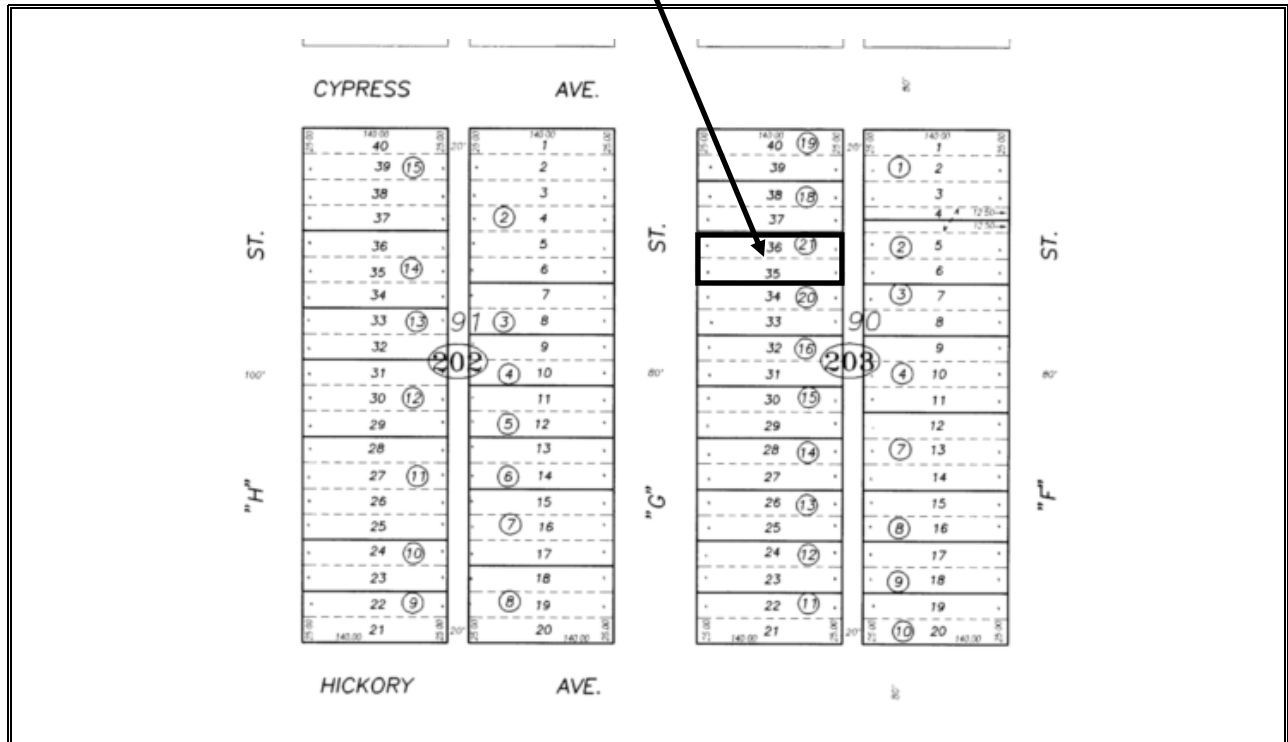

D. Photos



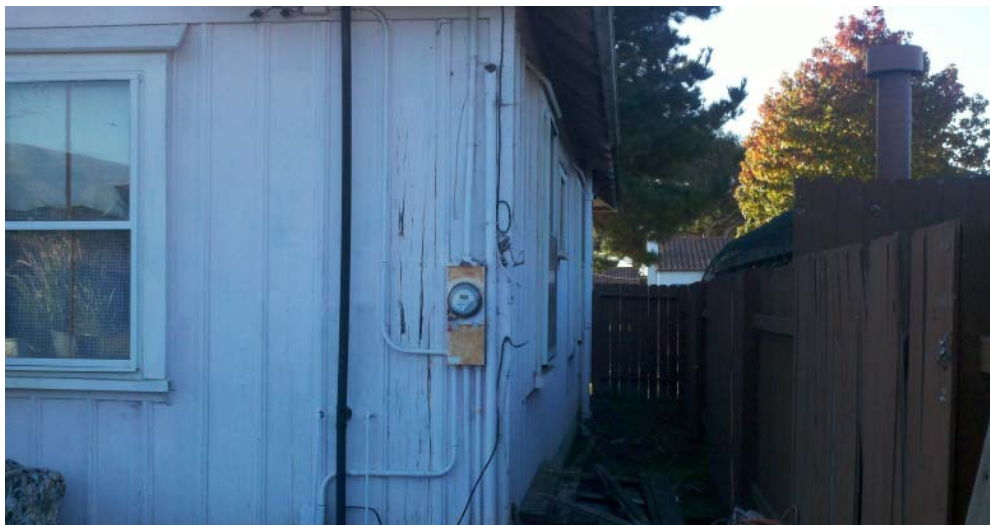

E. ENVIRONMENTAL IMPACTS:

Identify the potential for significant adverse impacts below. Note mitigation measures, if available, for significant adverse impacts.

I. AESTHETICS Would the project:	Potentially Significant Impact	Less than significant with Mitigation Incorporated	Less Than Significant Impact	No Impact
a) Have a substantial adverse effect on a scenic vista?				X
b) Substantially damage scenic resources, including, but not limited to, trees, rock outcroppings, and historic buildings within a state scenic highway?				X
c) Substantially degrade the existing visual character or quality of the site and its surroundings?				X
d) Create a new source of substantial light or glare, which would adversely affect day or nighttime views in the area?				X

Comments:

- a) The proposed project site is located south of Cypress Avenue and north of Hickory Avenue at 208 South G Street in the City of Lompoc. This area can be characterized as an urban area within the existing City Limits. The proposed project will not have a substantial adverse impact on a scenic vista as identified in the City of Lompoc Urban Design Features Map in the Urban Design Element of City's General Plan, adopted in October of 1997.
- b) The proposed project would not substantially damage scenic resources adjacent to a state scenic highway, as the project is the demolition of a single-family residence.
- c) The proposed project is located within an urbanized area of Lompoc. The proposed project will not degrade the existing visual character or quality of the site and its surroundings.
- d) The proposed project will not create a new source of substantial light or glare that would adversely affect day or nighttime views in the area, as the project is the demolition of a single-family residence.

II. AGRICULTURAL RESOURCES Would the project:	Potentially Significant Impact	Less than significant with Mitigation Incorporated	Less Than Significant Impact	No Impact
a) Convert Prime Farmland, Unique Farmland, or Farmland of Statewide Importance (Farmland), as shown on the maps prepared pursuant to the Farmland Mapping and Monitoring Program of the California Resources Agency, to non-agricultural use?				X
b) Conflict with existing zoning for agricultural use, or a Williamson Act contract?				X
c) Involve other changes in the existing environment, which, due to their location or nature, could result in conversion of Farmland to non-agricultural use?				X

Comments:

- a) The proposed project will not convert Prime Farmland, Unique Farmland, or Farmland of Statewide Importance (Farmland), as shown on the maps prepared pursuant to the Farmland Mapping and Monitoring Program of the California Resources Agency, to non-agricultural use as the site is within the existing City limits, the site has not recently been utilized for farming, and the site is currently developed.
- b) The proposed project will not conflict with existing zoning for agricultural use, or a Williamson Act contract as the size of the parcel is too small (less than 20 acres) for a Williamson Act contract to be implemented.
- c) The proposed project will not involve changes in the existing environment, which, due to its location or nature, could result in conversion of Farmland to non-agricultural use. The site has not been recently utilized for agricultural use and is currently developed.

III. AIR QUALITY Would the project:	Potentially Significant Impact	Less than significant with Mitigation Incorporated	Less Than Significant Impact	No Impact
a) Conflict with or obstruct implementation of the applicable air quality plan?				X
b) Violate any air quality standard or contribute substantially to an existing or projected air quality violation?				X
c) Result in a cumulatively considerable net increase of any criteria pollutant for which the project region is non-attainment under an applicable federal or state ambient air quality standard (including releasing emissions, which exceed quantitative thresholds for ozone precursors)?				X
d) Expose sensitive receptors to substantial pollutant concentrations?			X	
e) Create objectionable odors affecting a substantial number of people?				X

Comments:

- a-c) The proposed project will not conflict with, or obstruct implementation of, the applicable air quality plan, or violate any air quality standards, or contribute to an existing or projected air quality violation, because the demolition of a single-family residence will not result in a substantial increase in air emissions.
- d) The project may result in temporary air quality impacts. These impacts are associated with dust generated by demolition and due to emissions from heavy construction vehicles. Fugitive dust emissions in the form of PM₁₀ would be minimal.
- e) The proposed project is not expected to create significant amounts of objectionable odors. There would be no impact.

IV. BIOLOGICAL RESOURCES Would the project:	Potentially Significant Impact	Less than significant with Mitigation Incorporated	Less Than Significant Impact	No Impact
a) Have a substantial adverse effect, either directly or through habitat modifications, on any species identified as a candidate, sensitive, or special status species in local or regional plans, policies, or regulations, or by the California Department of Fish and Game or U.S. Fish and Wildlife Service?				X
b) Have a substantial adverse effect on any riparian habitat or other sensitive natural community identified in local or regional plans, policies, regulations or by the California Department of Fish and Game or U.S. Fish and Wildlife Service?				X
c) Have a substantial adverse effect on federally protected wetlands as defined by Section 404 of the Clean Water Act (including, but not limited to, marsh, vernal pool, coastal, etc.) through direct removal, filling, hydrological interruption, or other means?				X
d) Interfere substantially with the movement of any native resident or migratory fish or wildlife species or with established native resident or migratory wildlife corridors, or impede the use of native wildlife nursery sites?				X
e) Conflict with any local policies or ordinances protecting biological resources, such as a tree preservation policy or ordinance?				X
f) Conflict with the provisions of an adopted Habitat Conservation Plan, Natural Community Conservation Plan, or other approved local, regional, or state habitat conservation plan?				X

Comments:

- a-d) The proposed project will not have a substantial adverse effect on any species identified as a sensitive species in local or regional plans or by the California Department of Fish and Game or U.S. Fish and Wildlife Service, nor will the project affect federally protected wetlands, nor will the project affect migratory wildlife corridors, nor will the project affect biological resources, because the project is in an urbanized area and is not identified in the Lompoc General Plan as being in an area of biological significance. Additionally, the site is currently developed and the project consists of the demolition of a single-family residence.
- e) The site is not identified on the “Biologically Significant Areas” Map located in the City of Lompoc General Plan adopted October 1997.
- f) The proposed project is located on an existing developed site within an urbanized area. The City of Lompoc Biological Resources Study, prepared by Arthur D. Little in February 1987, identifies no biological resources that will be impacted by the demolition of a single-family residence.

V. CULTURAL RESOURCES Would the project:	Potentially Significant Impact	Less than significant with Mitigation Incorporated	Less Than Significant Impact	No Impact
a) Cause a substantial adverse change in the significance of a historical resource as defined in Section 15064.5?				X
b) Cause a substantial adverse change in the significance of an archaeological resource pursuant to Section 15064.5?				X
c) Directly or indirectly destroy a unique paleontological resource or site or unique geologic feature?				X
d) Disturb any human remains, including those interred outside of formal cemeteries?				X

Comments:

- a) The existing single-family residence was constructed circa 1890. By virtue of the age of the structure, it may qualify as a historic resource. According to Section 15064.5 (1), historical resources shall include: “A resource listed in, or determined to be eligible by the State Historic Resources Commission, for listing in the California Register of Historical Resources”. Through a building record search and site reconnaissance, the City of Lompoc has determined that the structure on site is not considered a historical resource. The structure is not listed on the City of Lompoc Cultural Resources List or California Register of Historical Resources. The building has no record of having housed any individual prominent in early Lompoc development. Photographs of the structures are included in Section D of this document.
- b) The proposed project will not cause a substantial adverse change in the significance of an archaeological resource, as identified in Section 15064.5, because the subject site is not identified in the City of Lompoc Cultural Resource Study as having an archaeological resource on the site.
- c) The proposed project will not directly or indirectly destroy a unique paleontological resource or site, or unique geologic feature. The site is not identified on the “Archeological Sensitivity Zones” Map located in the City of Lompoc General Plan adopted October 1997.
- d) The proposed project would not disturb any human remains, including those interred outside of formal cemeteries. The site is not identified on the “Archeological Sensitivity Zones” Map located in the City of Lompoc General Plan adopted October 1997.

VI. GEOLOGY AND SOILS Would the project:	Potentially Significant Impact	Less than significant with Mitigation Incorporated	Less Than Significant Impact	No Impact
a) Expose people or structures to potential substantial adverse effects, including the risk of loss, injury, or death involving: i) Rupture of a known earthquake fault, as delineated on the most recent Alquist-Priolo Earthquake Fault Zoning Map issued by the State Geologist for the area, or based on other substantial evidence of a known fault? Refer to Division of Mines and Geology Special Publication 42.				X
ii) Strong seismic ground shaking?				X

VI. GEOLOGY AND SOILS Would the project:	Potentially Significant Impact	Less than significant with Mitigation Incorporated	Less Than Significant Impact	No Impact
iii) Seismic-related ground failure, including liquefaction?				X
iv) Landslides?				X
b) Result in substantial soil erosion or the loss of topsoil?				X
c) Be located on a geologic unit or soil that is unstable, or that would become unstable as a result of the project, and potentially result in on- or off-site landslide, lateral spreading, subsidence, liquefaction or collapse?				X
d) Be located on expansive soil, as defined in Table 18-1-B of the Uniform Building Code (1994), creating substantial risks to life or property?				X
e) Have soils incapable of adequately supporting the use of septic tanks or alternative wastewater disposal systems where sewers are not available for the disposal of wastewater?				X

Comments:

- a) The site is not identified on the City of Lompoc General Plan “Geologic and Soils Hazards” Map as being located in an area subject to liquefaction, landslides, or seismic activity, therefore, the project will not expose people or structures to potential substantial adverse effects, including the risk of loss, injury, or death.
- b-e) Based upon the 1987 study by the Morro Group, “City of Lompoc Seismic and Geologic Conditions Study”, the area is not subject to unusual geologic activity nor does it have unique features.

VII. HAZARDS AND HAZARDOUS MATERIALS Would the project:	Potentially Significant Impact	Less than significant with Mitigation Incorporated	Less Than Significant Impact	No Impact
a) Create a significant hazard to the public or the environment through the routine transport, use, or disposal of hazardous materials?				X
b) Create a significant hazard to the public or the environment through reasonably foreseeable upset and accident conditions involving the release of hazardous materials into the environment?				X
c) Emit hazardous emissions or handle hazardous or acutely hazardous materials, substances, or waste within one-quarter mile of an existing or proposed school?				X
d) Be located on a site which is included on a list of hazardous materials sites compiled pursuant to Government Code Section 65962.5 and, as a result, would it create a significant hazard to the public or the environment?				X

VII. HAZARDS AND HAZARDOUS MATERIALS Would the project:	Potentially Significant Impact	Less than significant with Mitigation Incorporated	Less Than Significant Impact	No Impact
e) For a project located within an airport land use plan or, where such a plan has not been adopted, within two miles of a public airport or public use airport, would the project result in a safety hazard for people residing or working in the project area?				X
f) For a project within the vicinity of a private airstrip, would the project result in a safety hazard for people residing or working in the project area?				X
g) Impair implementation of or physically interfere with an adopted emergency response plan or emergency evacuation plan?				X
h) Expose people or structures to a significant risk of loss, injury or death involving wildland fires, including where wildlands are adjacent to urbanized areas or where residences are intermixed with wildlands?				X

Comments:

- a-c) The proposed project will not create a significant hazard to the public or the environment as hazardous materials will not be used, transported, or disposed of on the site.
- d) The proposed project will not be located on a site that is included on a list of hazardous materials sites compiled pursuant to Government Code Section 65962.5 and, as a result, would not create a significant hazard to the public or the environment, based on a check of the lists prepared by the Certified Unified Program Agency of unauthorized releases and fuel tank locations.
- e-f) The proposed project is not located within the Lompoc Municipal Airport land use plan. It is not located within the vicinity of a private airstrip, based on a review of the Lompoc Airport Master Plan and the Lompoc General Plan.
- g) The proposed project will not impair the implementation of, or physically interfere with an adopted emergency response plan or emergency evacuation plan because the project will not involve the installation of permanent barriers to travel.
- h) The proposed project will not expose people or structures to a significant risk of loss, injury or death involving wildland fires, including where wildlands are adjacent to urbanized areas or where residences are intermixed with wildlands, because the proposed site is located in the urbanized area of the City of Lompoc.

VIII. HYDROLOGY AND WATER QUALITY Would the project:	Potentially Significant Impact	Less than significant with Mitigation Incorporated	Less Than Significant Impact	No Impact
a) Violate any water quality standards or waste discharge requirements?				X
b) Substantially deplete groundwater supplies or interfere substantially with groundwater recharge, such that there would be a net deficit in aquifer volume or a lowering of the local groundwater table level (e.g., the production rate of pre-existing nearby wells would drop to a level which would not support existing land uses or planned uses for which permits have been granted)?				X

VIII. HYDROLOGY AND WATER QUALITY Would the project:	Potentially Significant Impact	Less than significant with Mitigation Incorporated	Less Than Significant Impact	No Impact
c) Substantially alter the existing drainage pattern of the site or area, including through the alteration of the course of a stream or river, in a manner which would result in substantial erosion or siltation on- or off-site?				X
d) Substantially alter the existing drainage pattern of the site or area, including through the alteration of the course of a stream or river, or substantially increase the rate or amount of surface runoff in a manner which would result in flooding on- or off-site.				X
e) Create or contribute runoff water which would exceed the capacity of existing or planned stormwater drainage systems or provide substantial additional sources of polluted runoff?				X
f) Otherwise substantially degrade water quality?				X
g) Place housing within a 100-year flood hazard area as mapped on a federal Flood Hazard Boundary or Flood Insurance Rate Map or other flood hazard delineation map?				X
h) Place within a 100-year flood hazard area structures which would impede or redirect flood flows?				X
i) Expose people or structures to a significant risk of loss, injury or death involving flooding, including flooding as a result of the failure of a levee or dam?				X
j) Inundation by seiche, tsunami, or mudflow?				X

Comments:

- a-e) The proposed project will not violate any water quality standards or waste discharge requirements; the project will not substantially deplete groundwater supplies or interfere with groundwater recharge; the project will not substantially alter the existing drainage pattern of the site or area; the project will not create or contribute run-off water which would exceed the capacity of existing or planned storm water drainage systems or provide substantial additional sources of polluted run-off. The project is the demolition of a single-family residence.
- f) The proposed project will not otherwise substantially degrade water quality. There are no rivers or creeks within the project area.
- g) The proposed project is located outside the 100-year flood hazard area as mapped on a federal Flood Hazard Boundary or Flood Insurance Rate Map or other flood hazard delineation map. The proposed project will not expose people or structures to a significant risk of loss, injury or death involving flooding, including flooding as a result of the failure of a levee or dam.
- i-j) The proposed project will not create a threat of inundation by seiche, tsunami, or mudflow. The subject site is located approximately 8 miles from the ocean, so tsunamis are very unlikely. The site is also not located near a water body or a significant slope or volcano, so mudflows and seiches are very unlikely.

IX. LAND USE AND PLANNING	Potentially Significant Impact	Less than significant with Mitigation Incorporation	Less Than Significant Impact	No Impact
Would the project:				
a) Physically divide an established community?				X
b) Conflict with any applicable land use plan, policy, or regulation of an agency with jurisdiction over the project (including, but not limited to, the general plan, specific plan, local coastal program, or zoning ordinance) adopted for the purpose of avoiding or mitigating an environmental effect?				X
c) Conflict with any applicable habitat conservation plan or natural community conservation plan?				X

Comments:

- a) The proposed project will not physically divide an established community as the project site is in an existing developed area.
- b) The proposed project will not conflict with any applicable land use plan, policy, or regulation of an agency with jurisdiction over the project adopted for the purpose of avoiding or mitigating an environmental effect, as the project is limited to the demolition of a single-family residence.
- c) There is not a habitat conservation plan or natural community conservation plan, which applies to the site, therefore, there will be no conflict with such a plan.

X. MINERAL RESOURCES	Potentially Significant Impact	Less than significant with Mitigation Incorporated	Less Than Significant Impact	No Impact
Would the project:				
a) Result in the loss of availability of a known mineral resource that would be of value to the region and the residents of the state?				X
b) Result in the loss of availability of a locally-important mineral resource recovery site delineated on a local general plan, specific plan or other land use plan?				X

Comments:

- a-b) The proposed project will not result in a loss of availability of a known mineral resource that would be of value to the region and the residents of the state as the "Mineral Resources" Map in the Lompoc General Plan, adopted October 1997, does not identify the project area as being a locally important mineral resource recovery site.

XI. NOISE Would the project:	Potentially Significant Impact	Less than significant with Mitigation Incorporated	Less Than Significant Impact	No Impact
a) Exposure of persons to or generation of noise levels in excess of standards established in the local general plan or noise ordinance, or applicable standards of other agencies?				X
b) Exposure of persons to or generation of excessive groundborne vibration or groundborne noise levels?				X
c) A substantial permanent increase in ambient noise levels in the project vicinity above levels existing without the project?				X
d) A substantial temporary or periodic increase in ambient noise levels in the project vicinity above levels existing without the project?			X	
e) For a project located within an airport land use plan or, where such a plan has not been adopted, within two miles of a public airport or public use airport, would the project expose people residing or working in the project area to excessive noise levels?				X
f) For a project within the vicinity of a private airstrip, would the project expose people residing or working in the project area to excessive noise levels?				X

Comments:

- a-b) The proposed project will not expose persons to, or generate, noise levels in excess of standards established in the local general plan or noise ordinance, nor will it expose persons to excessive ground borne noise levels.
- c) The proposed project will not result in a substantial permanent increase in ambient noise levels in the project vicinity above levels existing without the project.
- d) The proposed project would result in a temporary increase in noise levels during the demolition process. However, these levels would be temporary and would not occur during the early morning and late evening hours when adjacent uses are most sensitive. The noise level would not be substantial; impacts would be less than significant.
- e-f) The proposed project is not located within an airport land use plan or within the vicinity of a private airstrip.

XII. POPULATION AND HOUSING Would the project:	Potentially Significant Impact	Less than significant with Mitigation Incorporated	Less Than Significant Impact	No Impact
a) Induce substantial population growth in an area, either directly (for example, by proposing new homes and businesses) or indirectly (for example, through extension of roads and other infrastructure)?				X
b) Displace substantial numbers of existing housing, necessitating the construction of replacement housing elsewhere?				X
c) Displace substantial numbers of people, necessitating the construction of replacement housing elsewhere?				X

Comments:

- a) The proposed project will not induce substantial population growth, directly or indirectly, by proposing additional homes or constructing new roads. The project is the demolition of a single-family residence.
- b-c) The proposed project will not displace a substantial number of people as the residence is currently uninhabitable and vacant.

XIII. PUBLIC SERVICES Would the project result in:	Potentially Significant Impact	Less than significant with Mitigation Incorporated	Less Than Significant Impact	No Impact
a) Substantial adverse physical impacts associated with the provision of new or physically altered governmental facilities, need for new or physically altered governmental facilities, the construction of which could cause significant environmental impacts, in order to maintain acceptable service ratios, response times or other performance objectives for any of the public services:				X
b) Fire Protection?				X
c) Police protection?				X
d) Schools?				X
e) Parks?				X
f) Other public facilities?				X

Comments:

- a-f) The proposed project will not result in substantial adverse physical impacts associated with the provision of or need for new or physically altered governmental facilities, the construction of which could cause significant environmental impacts, in order to maintain acceptable service ratios, response times or other performance objectives for Fire, Police, Schools, Parks, or other public services, because the project is limited to the demolition of a single-family residence.

XIV. RECREATION Would the project:	Potentially Significant Impact	Less than significant with Mitigation Incorporated	Less Than Significant Impact	No Impact
a) Would the project increase the use of existing neighborhood and regional parks or other recreational facilities such that substantial physical deterioration of the facility would occur or be accelerated?				X
b) Does the project include recreational facilities or require the construction or expansion of recreational facilities which might have an adverse physical effect on the environment?				X

Comments:

- a) The proposed project will have no effect on the use of existing neighborhood and regional parks or other recreational facilities, as the project will not significantly increase the number of individuals frequenting existing parks or other recreational facilities in the area.
- b) The proposed project does not include the construction of recreational facilities.

XV. TRANSPORTATION/CIRCULATION Would the project:	Potentially Significant Impact	Less than significant with Mitigation Incorporated	Less Than Significant Impact	No Impact
a) Cause an increase in traffic which is substantial in relation to the existing traffic load and capacity of the street system (i.e. result in a substantial increase in either the number of vehicle trips, the volume to capacity ratio on roads, or congestion at intersections)?				X
b) Exceed, either individually or cumulatively, a level of service standard established by the county congestion management agency for designated roads or highways?				X
c) Result in a change in air traffic patterns, including either an increase in traffic levels or a change in location that results in substantial safety risks?				X
d) Substantially increase hazards due to a design feature (e.g. sharp curves or dangerous intersections) or incompatible uses (e.g. farm equipment)?				X
a) Result in inadequate emergency access?				X
f) Result in inadequate parking capacity?				X
g) Conflict with adopted policies, plans, or programs supporting alternative transportation (e.g., bus turnouts, bicycle racks)?				X

Comments:

- a) The proposed project will not cause an increase in traffic or induce a substantial increase in vehicle trips in such a manner that would impact road capacity or intersection congestion. The project is the demolition of a single-family residence.
- b) The proposed project will not exceed, either individually or cumulatively, a level of service standard established by the county congestion management agency for designated roads or highways, because the project will not significantly increase the number of vehicle trips to and from the project site.
- c) The proposed project will not result in a change in air traffic patterns, including either an increase in traffic levels or a change in location that results in substantial safety risks because the proposed project is located a substantial distance from the Lompoc Airport and the Vandenberg Air Force Base Airfield.
- d) The proposed project will not substantially increase hazards due to a design feature (e.g. sharp curves or dangerous intersections) or incompatible uses (e.g. farm equipment) because the project will not change traffic patterns or roadways in the area.
- e-f) The proposed project will not result in inadequate emergency access or parking capacity, as it will not require roadway closures.
- g) The proposed project will not conflict with policies, plans or programs which support alternative transportation, including buses and bicycles, as the project will not result in blocked roadways, bikeways or reduced parking.

XVI. UTILITIES AND SERVICE SYSTEMS Would the project:	Potentially Significant Impact	Less than significant with Mitigation Incorporated	Less Than Significant Impact	No Impact
a) Exceed wastewater treatment requirements of the Central Coast Region of the Regional Water Quality Control Board?				X
b) Require or result in the construction of new water or wastewater treatment facilities or expansion of existing facilities, the construction of which could cause significant environmental effects?				X
c) Require or result in the construction of new storm water drainage facilities or expansion of existing facilities, the construction of which could cause significant environmental effects?				X
d) Have sufficient water supplies available to serve the project from existing entitlements and resources, or are new or expanded entitlements needed?				X
e) Result in a determination by the wastewater treatment provider which serves or may serve the project that it has adequate capacity to serve the project's projected demand in addition to the provider's existing commitments?				X
f) Be served by a landfill with sufficient permitted capacity to accommodate the project's solid waste disposal needs?				X
g) Comply with federal, state, and local statutes and regulations related to solid waste?				X

Comments:

- a) The proposed project will not exceed wastewater treatment requirements of the Central Coast Region of the Regional Water Quality Control Board. The project is the demolition of a single-family residence.
- b-c) The proposed project will not require the construction of new water or wastewater treatment facilities, or expansion of existing facilities.
- d-e) The project site is located within the City of Lompoc City limits. The project site is a developed site, and will not have an impact on water supplies or wastewater treatment facilities.
- f-g) The project is limited to the demolition of one small approximately 975 square-foot single-family residence, which will not have a significant impact on the City's landfill.

XVII. MANDATORY FINDINGS OF SIGNIFICANCE Does the project:	Potentially Significant Impact	Less than significant with Mitigation Incorporated	Less Than Significant Impact	No Impact
a) Have the potential to degrade the quality of the environment, substantially reduce the habitat of a fish or wildlife species, cause a fish or wildlife population to drop below self-sustaining levels, threaten to eliminate a plant or animal community, reduce the number or restrict the range of a rare or endangered plant or animal, or eliminate important examples of the major periods of California history or prehistory?				X
b) Have impacts that are individually limited, but cumulatively considerable? (“Cumulatively considerable” means that the incremental effects of a project are considerable when viewed in connection with the effects of past projects, the effects of other current projects, and the effects of probable future projects)?				X
c) Does the project have environmental effects which will cause substantial adverse effects on human beings, either directly or indirectly?				X

DETERMINATION: On the basis of this initial evaluation:	
X	I find that the proposed project COULD NOT have a significant effect on the environment, and a NEGATIVE DECLARATION will be prepared.
	I find that although the proposed project could have a significant effect on the environment, there will not be a significant effect in this case because revisions to the project have been made by or agreed to by the project proponent. A MITIGATED NEGATIVE DECLARATION will be prepared.
	I find that the proposed project MAY have a significant effect on the environment, and an ENVIRONMENTAL IMPACT REPORT is required.
	I find that the proposed project MAY have a “potentially significant impact” or “potentially significant unless mitigated” impact on the environment, but at least one effect 1) has been adequately analyzed in an earlier document pursuant to applicable legal standards, and 2) has been addressed by mitigation measures based on the earlier analysis as described on attached sheets. An ENVIRONMENTAL IMPACT REPORT is required, but it must analyze only the effects that remain to be addressed.
	I find that although the proposed project could have a significant effect on the environment, because all potentially significant effects (a) have been analyzed adequately in an earlier EIR or NEGATIVE DECLARATION, pursuant to applicable standards, and (b) have been avoided or mitigated pursuant to that earlier EIR or NEGATIVE DECLARATION, including revisions or mitigation measures that are imposed upon the proposed project, nothing further is required.

Keith Neubert
 Principal Planner

Date